Do Re Mi ...

for Isabella

Louis Martin
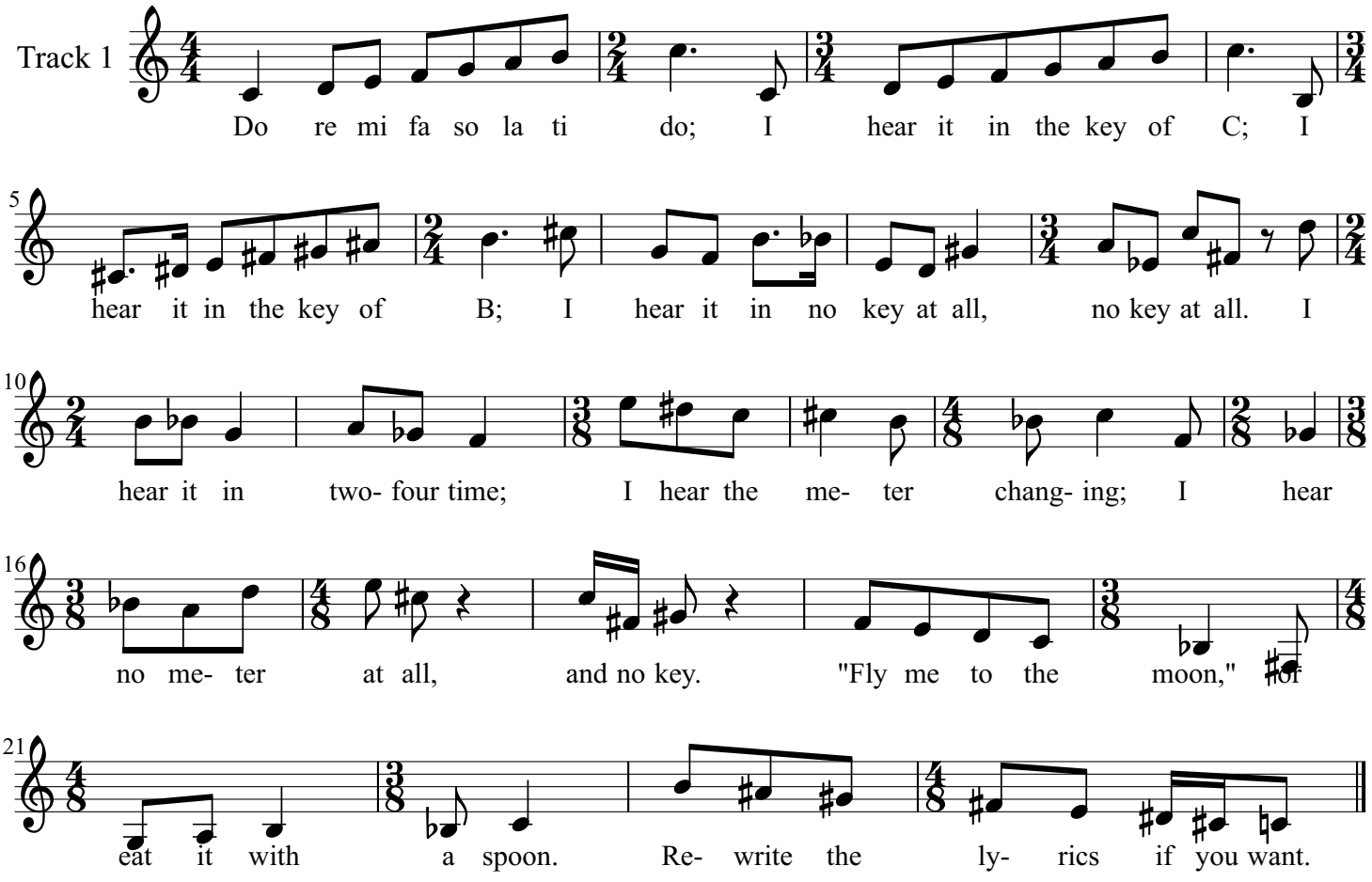
Louis Martin